

Jérémie Brenner

Arranger, Composer, Publisher

France, Franche-Comté

About the artist

I studied from 12 to 14 years the piano while chowing down the basics of music theory. In the army, I learned bass Eb, and many parade! Then many years later joined with harmony, with a tuba in C, I took courses instruments, conservatory. Seriously and followed courses in harmony and counterpoint. Was the period where I stop playing an instrument to devote myself to the compositions and arrangements. I take a lot of pleasure ...

About the piece

Title:	Ouverture harmony music [Op.24]
Composer:	Mendelssohn Bartholdy, Felix
Licence:	Domaine Public
Publisher:	PETERS
Instrumentation:	Piano solo
Style:	Classical

Jérémie Brenner on [free-scores.com](http://www.free-scores.com)

<http://www.free-scores.com/Download-PDF-Sheet-Music-mozart25.htm>

- Contact the artist
- Write feedback comments
- Share your MP3 recording
- Web page and online audio access with QR Code :

Andante con moto . M. M. ♩ = 66.

Allegro vivace. ♩ = 152.

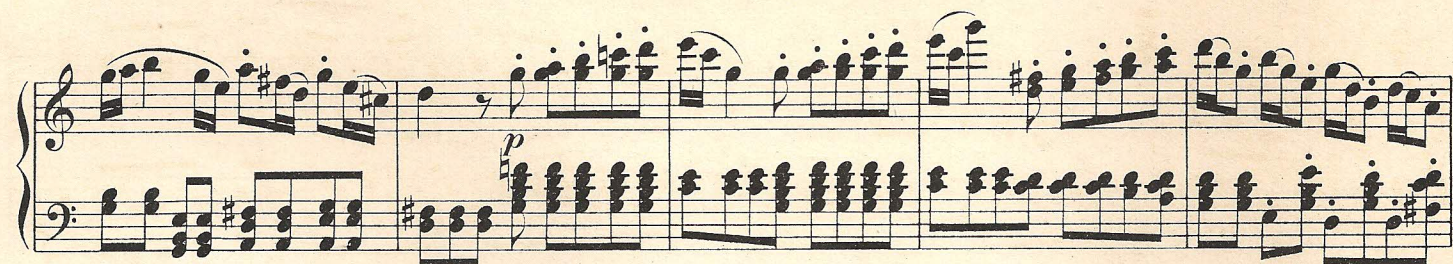

- System 2:** Continues the melodic and harmonic development. Dynamics include *a* (accrescendo) and *poco*. Repeat signs are present.
- System 5:** Continues the melodic and harmonic development. Dynamics include *f*. Repeat signs are present.
- System 7:** Continues the melodic and harmonic development. Dynamics include *f*. Repeat signs are present.

