

William Wallace

Arranger, Publisher

United States (USA), Apex

About the artist

I am originally from Oklahoma, and now make my home in North Carolina. I work in the environmental community, and arrange these pieces as a hobby.

Individuals and non-profit organizations have my permission to play, without charge, all arrangements by William Wallace at free-scores.com for occasions as you may require.

I represent that I am the copyright holder for my music arrangements at free-scores.com, and own all rights. I am responsible for any issues concerning copyright. At your discretion, please credit these works as "used with permission of W. Wallace - Apex, NC".

William Wallace
www.easybyte.org

Personal web: <http://www.easybyte.org>

About the piece

Title: Jesu, Joy of Man's Desiring / Jesu bleibet meine Freude / BWV 147 [Easy Piano]
Composer: Bach, Johann Sebastian
Arranger: Wallace, William
Licence: Copyright © William Wallace
Instrumentation: Piano solo
Style: Baroque

William Wallace on free-scores.com

<http://www.free-scores.com/Download-PDF-Sheet-Music-oracle2world.htm>

- Contact the artist
- Write feedback comments
- Share your MP3 recording
- Web page and online audio access with QR Code :

This work is not Public Domain. You must contact the artist for any use outside the private area.

Jesu, Joy of Man's Desiring

Johann Sebastian Bach (1685-1750)

Arranged William Wallace

Copyright © 2006

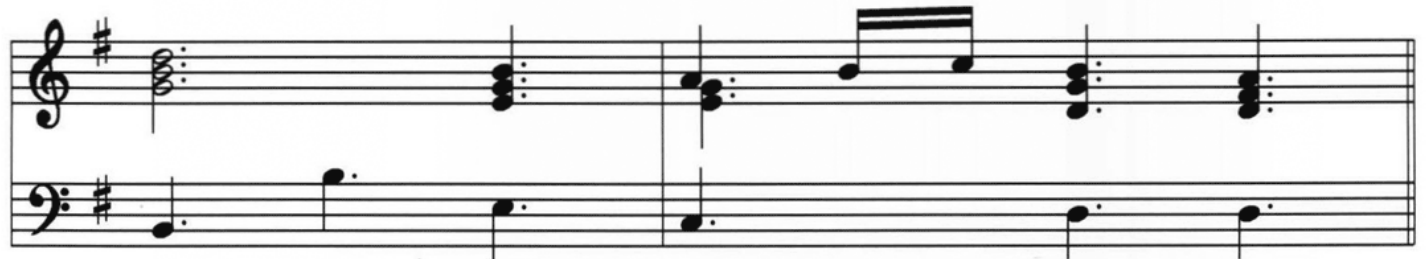

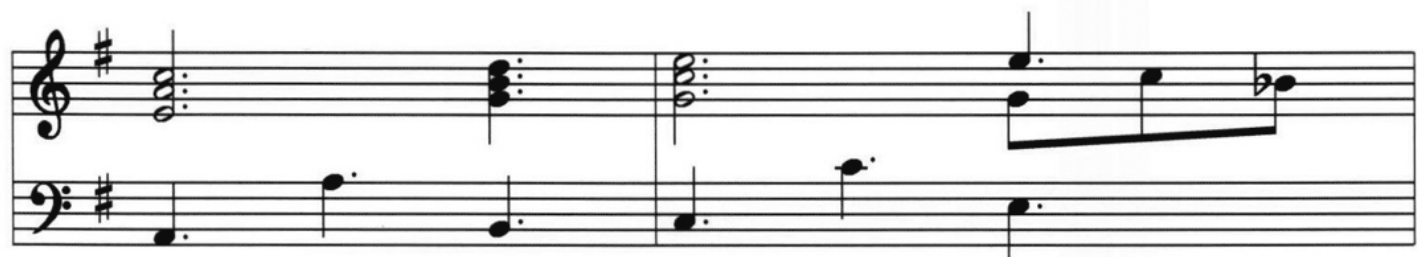

